

NEWSLETTER



22nd November 2024

The Woodhouse Support Hub

<https://sites.google.com/woodhouse.academy/support>



How to get in touch



@WoodhousePA



0121 464 1769



whp.greenheartlearning.org



enquiries@whp.greenheartlearning.org



families@whp.greenheartlearning.org

- Use this for any queries. Monitored by the Inclusion Team
- You can also send us anything you'd like put in the newsletter. This can be photos, learning, resources and any good news stories you may have.



sensupport@whp.greenheartlearning.org

- Use this for any queries about any additional learning needs or concerns.

Non-Uniform Day

On Friday 29th November we will be having a non-uniform day where children are asked to bring a donation of a bottle for the Christmas Fayre Tombola.

Bottles can be alcohol, body wash, bubble bath, pop, toiletries etc.

Please take donations to the main office or to the classrooms.



Stars of the Week

The following children are Stars of the Week for the week ending 22nd November.

Reception

Teddy
Adil
Valerie
Evelina

Year One

Evelyn
Tyler
Ella
Ronnie

Year Two

Raha
Ibrahim
Jacob
Ilyaas

Year Three

Skylah
Gabriel
Logan
Beatrice

Year Four

Tobias
Cali
Emmanuel
Jessica
Samuel
Marie

Year Five

Ronel
Ayda
Violet S
Saihaan

Year Six

Ijaz
Myrtle
Kayden
Vanessa

Rainbow Room / Zone

Iris
Zyannah

Extra Curricular

We have many children doing awesome things outside of school and day to day learning.

Bring them into school and share your awards with us in assembly on a Friday!

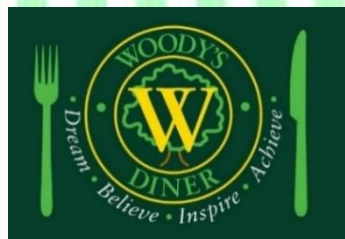

School Dinner Menu

25th – 29th November

NOTE: We operate a 3-week rolling menu. Keep an eye on the menu each week for changes.

We use a range of suppliers, including local businesses so menus are subject to change if items are unavailable.

Monday	Tuesday	Wednesday	Thursday	Friday
Pork or Vegan Sausages	Breaded Fish	Turkey, Pork or Chicken	Jacket Day	Pizza Day
	Pasta in Tomato and Basil Sauce		Jacket Potato with a Selection of Fillings: Beef or Quorn Chili, Baked Beans, Cheese, Tuna or Coleslaw	Cheese and Tomato or Pepperoni Pizza With Chips and Baked Beans or Vegetables
	Jacket Potatoes with Tuna, Beans or Cheese	Roasted Quorn		
Mashed or New Potatoes	Savoury Rice with Mixed Vegetables	Mashed or Roast Potatoes		
	Parsley Sauce Sweet Chili Sauce	Seasonal Vegetables Gravy		
Mixed Vegetables Gravy				
Assorted Cold Desserts	Selection of Hot Desserts and Custard	Jam Doughnuts	Chocolate Concrete or Shortbread and Custard	Selection of Fruit Desserts
Fresh Fruit and Fresh Salad Bar available daily				

Food Allergies

In order to keep our dietary records up to date, please inform the main office of any changes to your child's dietary requirements, allergies and intolerances. We are able to cater for most requirements but must know in advance.

If your child only eats Halal meats but can eat fish, please also let the main office know. We do not serve Halal meats.

Please either contact the main office on 0121 464 1769 or email us on families@whp.greenheartlearning.org

Please also remember that we are a NUT FREE SCHOOL

Christmas Dinner Day

Wednesday 18th December

Roast Turkey
or Roast Quorn

Pigs in Blankets
or Vegan Sausage

Stuffing,
Mashed Potatoes &
Roast Potatoes

Peas and Carrots
Brussel Sprouts
Honey Glazed Parsnips

Gravy and Cranberry Sauce

Festive Ice Cream
Iced Santa Sponge
Mince Pies with Cream

Blackcurrent and Orange Squash

attendance ~~MATTERS~~

11th – 15th November

Whole School Attendance for the year currently running at: 94.69%

Last week's attendance:

EYFS & KS1: **96.31%** KS2: **96.31%** Whole School: **96.31%**

Our Attendance target for this coming year is 97%

Class	Attendance for the week		Class	Attendance for the week
Nursery	73.73%		3A	93.55%
RL	94%		3H	96.88%
RW	89.31%		4H	97.33%
1B	93.67%		4R	91.67%
1O	96.43%		5H	98.71%
2W	98.62%		5FP	95.86%
2P	99.31% 		6D	98.67%
RR	91.25%		6WO	97.93%



Congratulations to **2P** who had the best class attendance again last week.

Well done to **5H** had the best class attendance in KS2 last week.

Will you help your class have the best class attendance?

Academic Year 2024 - 2025



Autumn Term 2024

Monday 25th November – 3A Class Assembly – Parents invited
Monday 2nd December – 6WO Class Assembly – Parents invited
Tuesday 3rd December – Reception Nativity – 9:15am
Wednesday 4th December – Reception Nativity – 2:30pm
Tuesday 10th December – Year 1 Christmas Theatre Visit. Please make payments via MCAS.
Tuesday 10th December – Choir Christmas Concert (after school)
Wednesday 11th December – Nursery Nativity – 9:15am
Wednesday 11th December – Christmas Fayre – 4pm – 6pm
Thursday 12th December – Christmas Jumper Day
Monday 16th December – KSR Christmas Carol Concert at St Faith & St Lawrence Church – 1:30pm start
Tuesday 17th December – KS1 Nativity – 9:15am
Wednesday 18th December – KS1 Nativity – 2:30pm
Wednesday 18th December – Christmas Dinner Day
Term ends: Friday 20th December

Spring Term 2025

Term Starts: Monday 6th January
Monday 3rd February – 5FP Class Assembly – Parents invited
Monday 10th February – 6D Class Assembly – Parents invited
Half-term: Monday 17th February to Friday 21st February
Monday 3rd March – 5H Class Assembly – Parents invited
Monday 10th March – 2W Class Assembly – Parents invited
Monday 17th March – 1O Class Assembly – Parents invited
Monday 31st March – 2P Class Assembly – Parents invited
Term ends: Friday 11th April

Summer Term 2025

Term Starts: Monday 28th April
Half-term: Monday 26th May to Friday 30th May
Monday 19th May – 1B Class Assembly – Parents invited
Monday 16th June – 4R Class Assembly – Parents invited
Monday 23rd June – 3H Class Assembly – Parents invited
Monday 16th – Wednesday 18th June – Year 6 Boundless Outdoors Residential – Please make payments via MCAS.
Term ends: Monday 21st July

Further dates here: <https://www.woodhouse.priacademy.co.uk/news-and-events/school-events>



Harborne Primary Schools Boys Football League

2024 -25

Recent Results and Fixtures



26/09/24 at Lordswood Boys School

2 - 0



Team: Aryan, Nahom, Thomas, Hosea, Noor, Raphael ©, Adam, George, Yunus & Rae'y

Goals from George & Raphael



Cup Match

2 - 2



Our Lady of Fatima Fatima won 2 – 1 on Penalties

Team: Aryan, Nahom, Thomas, Hosea, Noor, Raphael ©, Adam, George, Yunus & Rae'y

Goals from Raphael x2

Player of the match: Aryan



1 - 0



Team: Aryan, Nahom, Thomas, Hosea, Noor, Raphael, Adam, George ©, Mathieu, Reon & Rae'y

Goal from Mathieu

Player of the match: Aryan



Next Fixture vs Four Dwellings
Early January





Amazing self-portraits by Year 5.

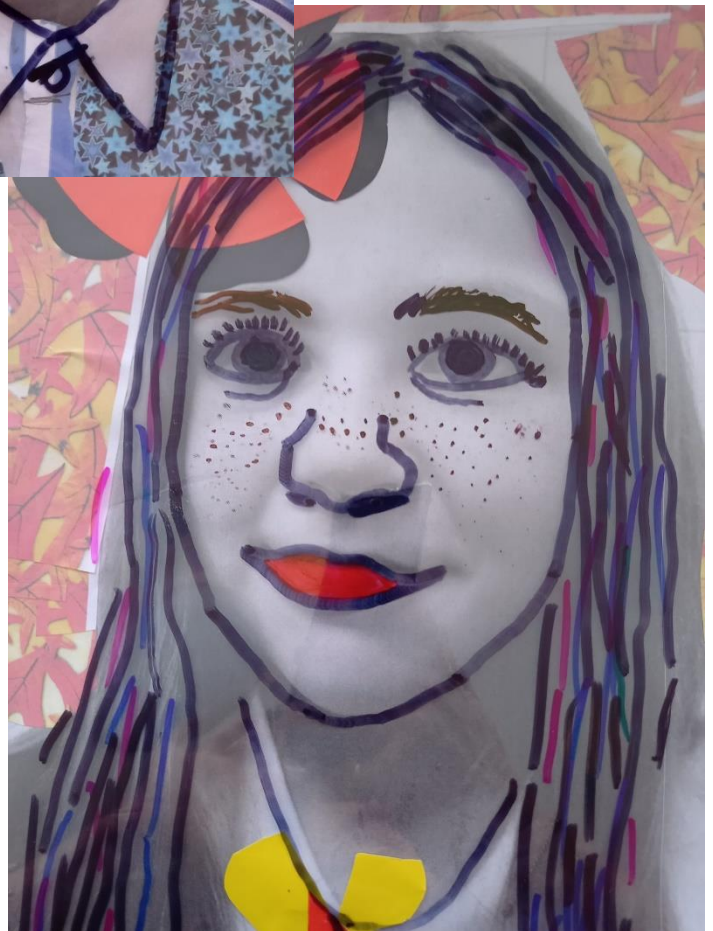
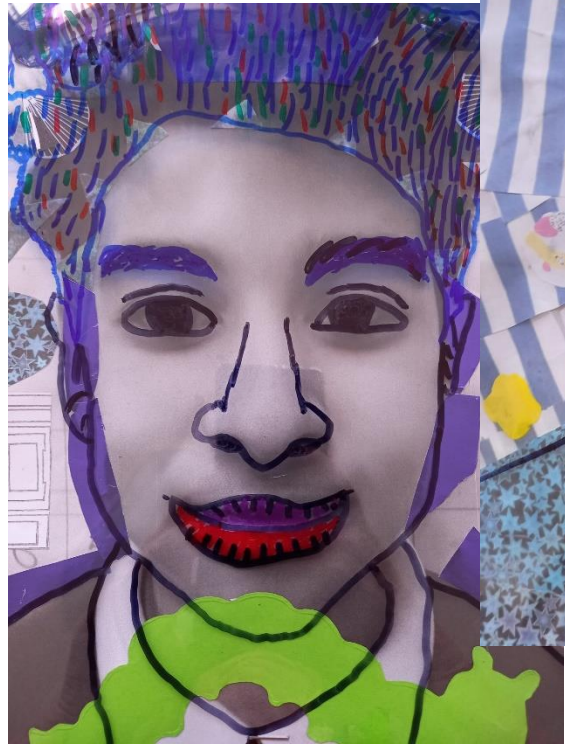

The
ART
Corner



WOODHOUSE PRE-LOVED ESSENTIALS

We have a wide range of pre-loved uniform and non-school uniform items free of charge to those who need them. You are more than welcome to come and help yourself anytime.

We also have shoes, trainers, coats, hats, gloves, scarves and bags available.

Household Support

We are also able to access support for a wide range of household items such as white goods, beds, bedding etc.

Please speak with Mr Kennedy, the office staff or email us at families@whp.greenheartlearning.org if you need support with any of this.

Help with Laundry

Thanks to a company called Smol and their Suds in Schools project, we also have washing and drying facilities within school for families who are struggling with this where we can offer a discrete laundry service.

If this is of any help to anyone, please speak with Mr Kennedy.



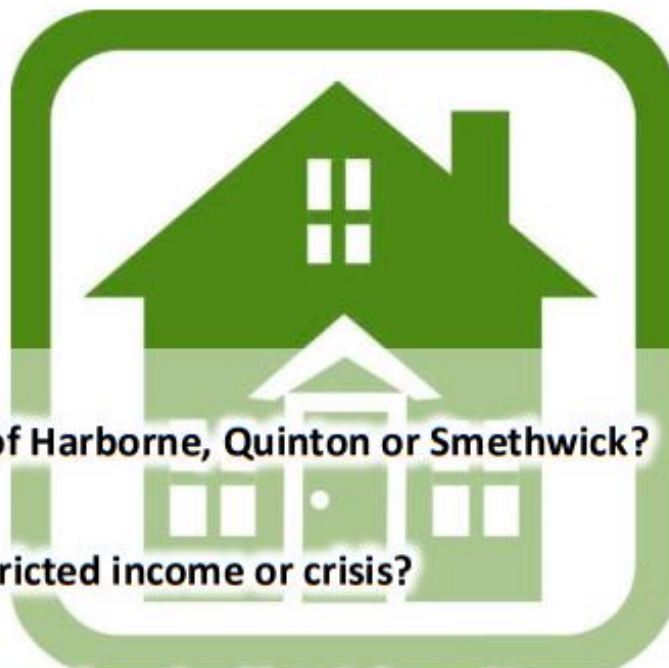

Are you a permanent resident of Harborne, Quinton or Smethwick?

Are you struggling due to a restricted income or crisis?

If so, Harborne Parish Lands Charity (HPLC) may be able to help provide you with essential items for your home such as white goods, beds, bedroom storage, or a whole host of support. This list isn't exhaustive but unfortunately we cannot provide cash or debt relief or help with bills.



HPLC is a friendly local charity. Our mission is to help people who are in need and who live in the "Ancient Parish of Harborne" (which even includes a large area of Smethwick!)

Each case is always looked at on an individual basis and application are always followed up with a home visit.



For an informal chat about your circumstances, please contact a member of staff at reception, or in the office, or one of our Support Officers.



There is a wonderful baby bank available that is run by Helen,
a member of the Woodhouse community.

They are able to support new and expecting mothers with a
wide range of items.

If you would like to access this support, you can call or email
using the details below:

Helen

07811070518

Helen.childcare@gmail.com



Christmas Fayre

With our annual Christmas Fayre not too far away on December 11th, we are looking for any donations of unwanted toys, books, trinkets etc. in a suitable condition that we can use for the fayre. We can also accept donations of reusable gift bags.

Closer to the date we will also be having non-uniform days where donations can be made.

Any donations can be made to the main office.

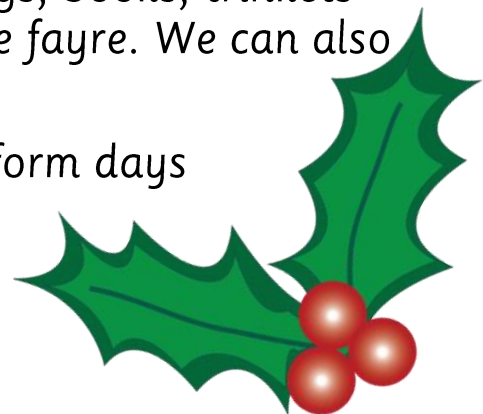

Christmas Jumper Swap

Christmas Jumper Day is one of the highlight days of the festive period with all the brightly coloured jumpers on display.

With this in mind, we are collecting pre-loved festive jumpers that may now be too small and providing a swap-shop service where families can come and get one free of charge. This will be available closer to Christmas.

So check the backs of cupboards and in the loft for any festive jumpers that you can donate and trade.



CHRISTMAS AT WOODHOUSE

KEY DATES

Tuesday 3rd December – Reception Nativity – 9:15am
Wednesday 4th December – Reception Nativity – 2:30pm
Tuesday 10th December – Choir Christmas Concert (after school)
Wednesday 11th December – Nursery Nativity – 9:15am
Wednesday 11th December – Christmas Fayre – 4pm-6pm
Thursday 12th December – Christmas Jumper Day
Tuesday 17th December – KS1 Nativity – 9:15am
Wednesday 18th December – KS1 Nativity – 2:30pm
Wednesday 18th December – Christmas Dinner Day



PERFORMANCES

Please make sure your children are in school on time to allow them enough time to get costumes on etc. Reception and KS1 performances will be in the main school Hall. Nursery will be performing in the classroom. Once the performances have started, please do not leave unless you really have to. It disturbs the children. Video and photographs can be taken as long as they are not shared on social media.

CHRISTMAS JUMPER DAY

We ask for a £1 donation, if possible which goes towards Save the Children. Children can wear a Christmas jumper, or any other jumper and the remainder of their school uniform. There will be a Christmas jumper exchange taking place if you wish to donate any old jumpers or you wish to swap them.

CHRISTMAS FAYRE

This will be in the main school building. There will be no Santa at the Fayre as the children will have seen him during the day. If you have any good quality unwanted toys or gifts that you are looking to donate we would gladly accept them to use for the fayre.

DONATIONS

Friday 29th November children can come to school in their own clothing, but with the bottom half still school uniform. We are asking for donations of bottles for the Christmas Tombola.



The thrilling spectacle of 'Bulls in the City' is charging into Birmingham during the summer of 2025!

Picture this: a thrilling parade of 40 larger-than-life sculptures, each one a unique masterpiece of artistry, depicting the legendary Birmingham Bullring Bull. But wait, there's more! These majestic sculptures aren't just static displays, they're part of an exhilarating, free-for-all adventure trail designed to thrill families and tourists alike!

Woodhouse Primary Academy will be adopting a small calf sculpture to design and decorate, which will be displayed during the summer trail in shops and attractions up and down local high streets.

The money raised through Bulls in the City will support Birmingham Hospice to ensure the very best care is available, wherever and whenever it's needed. Our mission is to ensure everyone has access to the care of their choice at the end of life. You can donate to this fantastic cause by following the link below:

<https://www.justgiving.com/page/woodhouse-primary-academy-1721055228609>



Brought to you by:



www.bullsinthecity.co.uk

Twin

Accredited Qualification

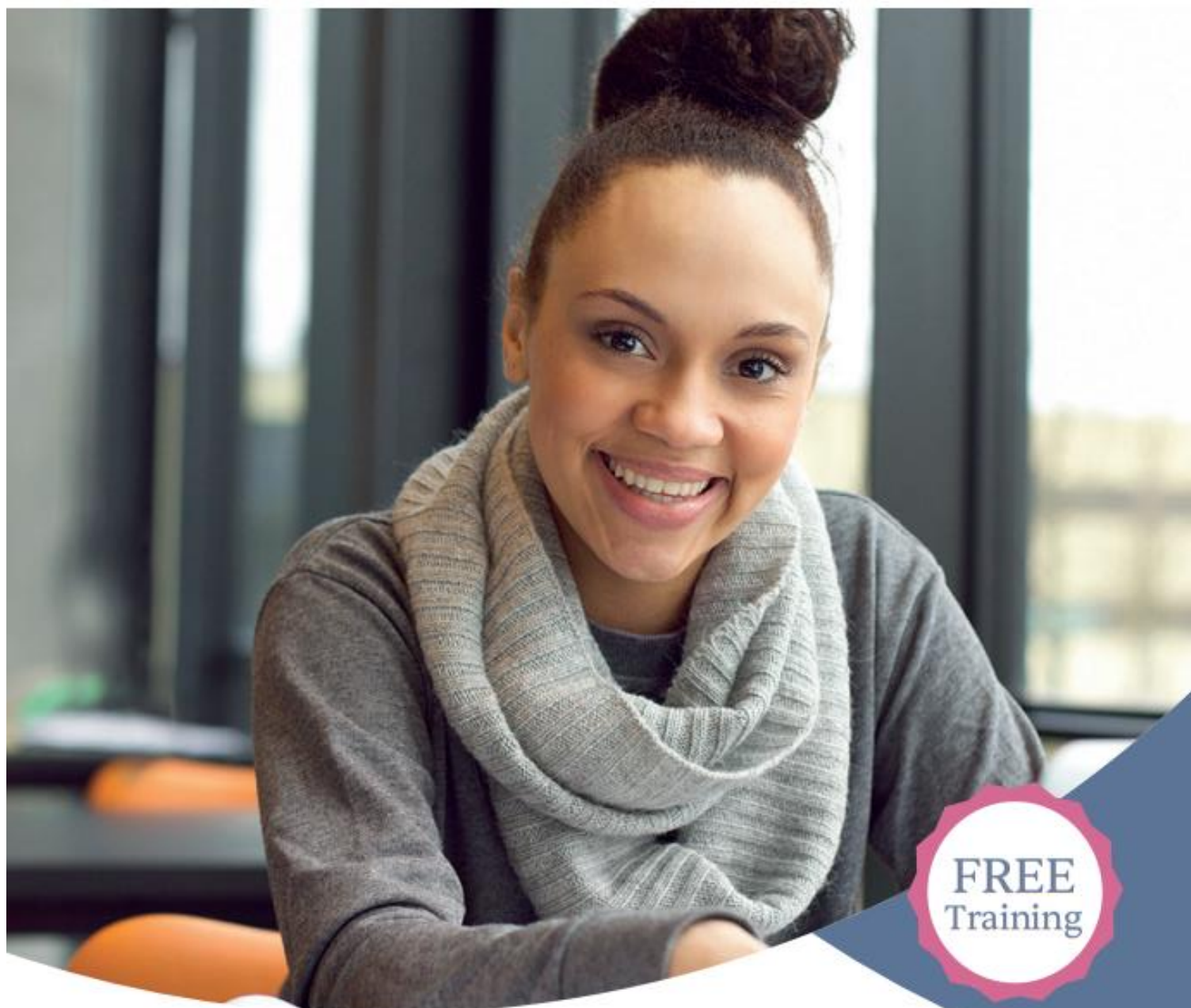

FREE
Training

Employment Support

- Accredited qualification
- Delivered in the classroom or online
- Completely free to eligible adults aged 19+
- Functional Skills Maths and English up to Level 2 plus a vocational qualification



West Midlands
Combined Authority

Reserve your free place today!

Adult Education

Free Training and employment support

Funded by the UK government, Twin offer you the chance to boost your employability prospect for free with English/Maths, vocational training skills, and other support in finding a job role or upskilling to find a better position, or even an apprenticeship.

Eligibility for adult education support:

Aged 19+ and seeking employment or; currently unemployed.

Employed or self-employed learners can be fully funded if earnings are below £25,000 annual gross.

“Delivered by our qualified and knowledgeable tutors, and with the support of our engagement team, you will get all the help you need to achieve your qualifications and get you ready for employment.

Online delivery dates:

Start date:

Course schedule:

For referrals please contact us at:

referrals@twingroup.org

To apply contact:



twinemployment.com



Give them a
future to be
proud of

Shape the next generation
with Greenheart Primary
Teacher Training.

Register now at greenheartlearning.org

Limited spaces available for September PGCE courses.

GREENHEART
LEARNING PARTNERSHIP 

 **Teach
First** | Training
Partner

resources for
autism

The
Active Wellbeing
Society



FREE LUNCH & WELLBEING WALK



Please come join us on our
wellbeing walks

- Tuesday 10th September 2024
- Tuesday 8th October 2024
- Tuesday 12th November 2024
- Tuesday 10th December 2024

Lunch @ 12:30pm
followed by
1 hour canal walk @ 1:30pm

Meet at Hay Hall Manor House,
Redfern Road, Tyseley, B11 2BE

All are welcome to come and
enjoy some food, some light
exercise, the outdoors and have a
chat

**BOOKING ESSENTIAL SO WE CAN
LET YOU KNOW IF CANCELLED
FOR ANY REASON.**

For further information and
to book on the walk please scan the QR
Code

or
CLICK [HERE](#)



Contact Kelly Email: kelly@resourcesforautism.org.uk Call: 07794230243

Please do sign up to the The Active Wellbeing Society card, which also allows
you to attend some free and cost-effective events in Birmingham:

<https://theaws.co.uk/join-us/wellbeing-card/>

www.resourcesforautism.org.uk

Charity number 1061253

A whistle stop tour of Educational Health Care Plans ONLINE



On online workshop delivered by Ken Upton, with an optional Q&A at the end



autism
west midlands

The session will be roughly an hour and a half long.

There will also be an optional Q&A at the end

Talking SENSE! are a registered charity providing low cost advocacy, advice and support to parents of children with special educational needs & disabilities.

On online workshop covering:

- **EHC needs assessment re-cap**
- **Contents of an EHC plan**
- **What to watch out for**
- **Appeals**

**Wednesday 13th Nov
5:45pm - 7:45pm**

Let's talk about Neurodiversity

Parents and carers! Let's come together, connect, and uplift each other while navigating the beautiful journey of raising Neurodivergent children.

Join us for a supportive and empowering meet up!

393 Cafe Hagley Road West.
Birmingham B32 2AL

9:30-11am



Upcoming coffee mornings:

Tuesday 1st October

Friday 8th November

Monday 2nd December

 LTANeurodiversity@gmail.com

 [Lets_talk_about_neurodiversity](https://www.instagram.com/Lets_talk_about_neurodiversity)



BOOK
YOUR FREE
TRIAL!

THE THEATRE WORKSHOP

SINGING, DANCING
AND DRAMA
CLASSES FOR
4 - 6 YEAR OLDS!

SATURDAYS 2.30 - 4PM @ HARBORNE
ACADEMY, B15 3JL

FOR MORE INFORMATION AND TO BOOK
YOUR FREE TRIAL CONTACT US ON -

07495 042428 /

SUZY@THETHEATREWORKSHOP.COM

www.thetheatreworkshop.com

THE
THEATRE
WORKSHOP

THE THEATRE WORKSHOP

One goal. One focus. You.

TRAINING FROM WEST END PROFESSIONALS IN
SINGING, DANCE AND ACTING

HARBORNE ACADEMY - SATURDAYS

10-1PM OR 2.15-5.15PM

BOOK YOUR FREE TRIAL TODAY!

07495 042428 / SUZY@THETHEATREWORKSHOP.COM

THE
THEATRE
WORKSHOP

SETTING THE STANDARD IN PERFORMING ARTS SINCE 2003